

CERTIFICATE OF LOCATION OF GOVERNMENT CORNER

County of Anoka

State of Minnesota

Northeast Corner of Sec. 36 Township 32 Range 23

I hereby certify that on the 11th day of November, 1975, I found the described corner which was evidenced by area resurvey

and I further certify that to perpetuate the location of said corner, I did, at the exact location thereof, place a permanent marker consisting of a red and white iron pipe (up 3')
(SIGN ON R/W)

which reference or witness monuments are located in the manner following:

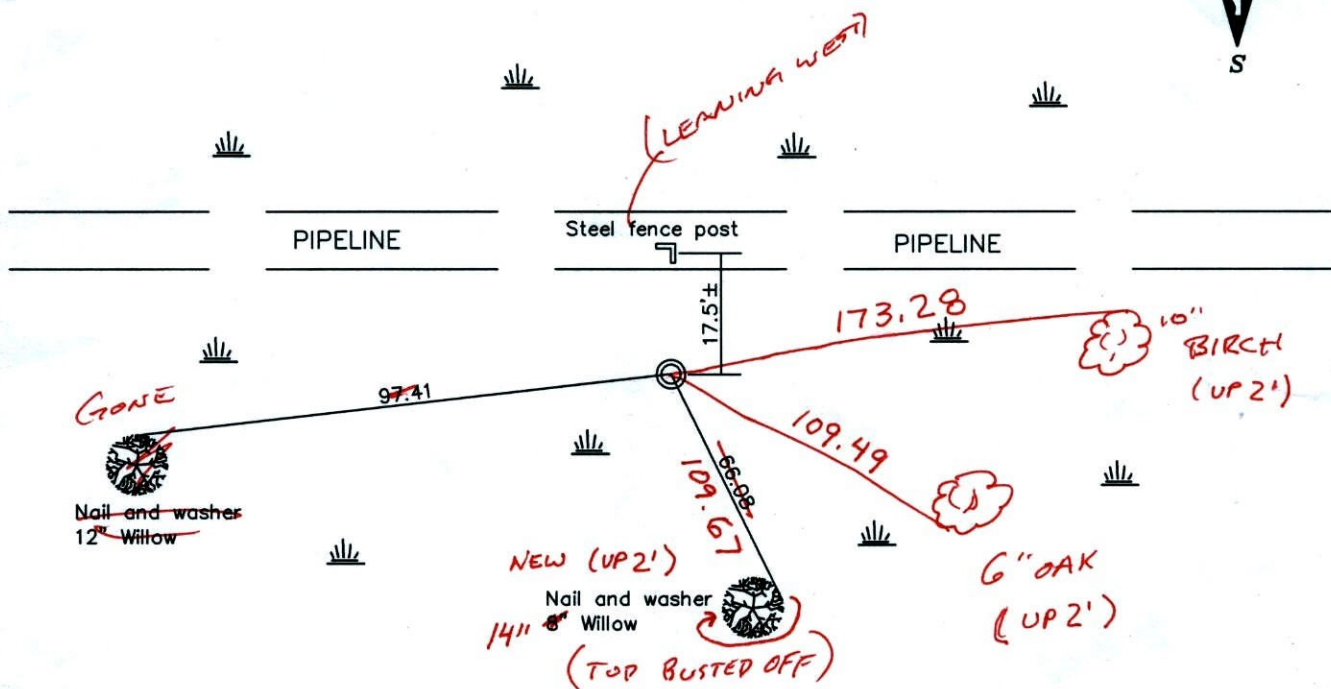

3-7-11
BK-SH-SS
TAPED
Revised date

2/11/94
2/14/02

N.A.D. 1983 Coordinates
(1996 adjustment)

County Project Coordinates	
Northing	169385.3701
Easting	531972.0633

State Plane Coordinates	
Y	_____
X	_____

Date 2/14/02

CERTIFICATE OF LOCATION OF GOVERNMENT CORNER

County of Anoka

State of Minnesota

NORTHEAST Corner of Sec. 36 Township 32 Range 23

I hereby certify that on the 11 day of NOV., 19 75, I found the described corner which was evidenced by AREA RESURVEY

and I further certify that to perpetuate the location of said corner, I did, at the exact location thereof, place a permanent marker consisting of RED AND WHITE IRON PIPE

which reference or witness monuments are located in the manner following:

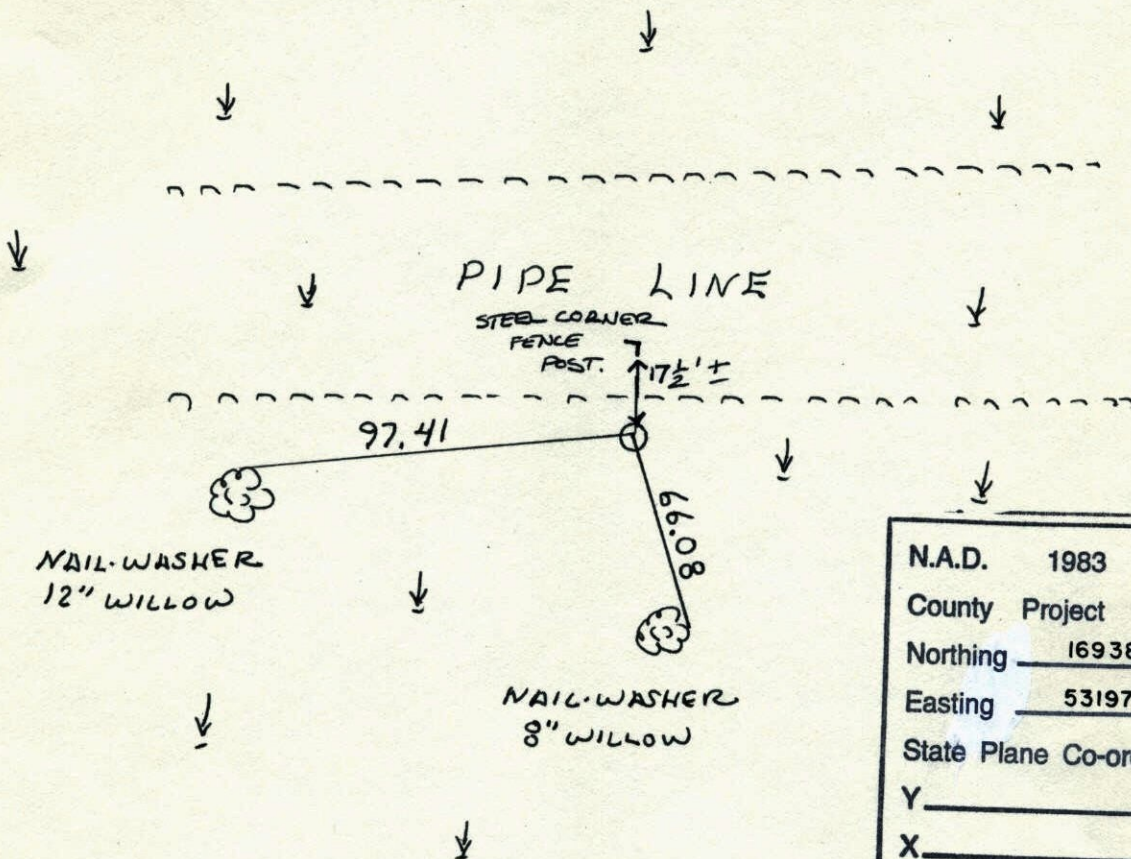

N.A.D.	1983	Co-ordinates
County	Project	Co-ordinates
Northing	<u>169385.3701</u>	
Easting	<u>531972.0633</u>	
State Plane Co-ordinates		
Y	_____	
X	_____	
Date _____		

Revised date	Revised date	Revised date
<u>2-11-94</u>		

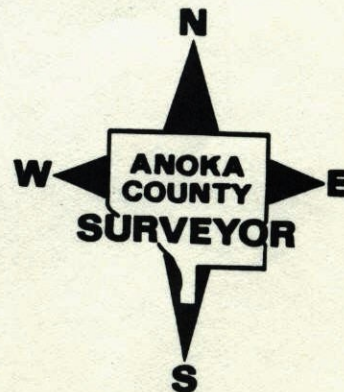

NE Cor. Sec. 36, T32 R23

Set red+white iron pipe from area resurvey. I.P. up 3.5'±

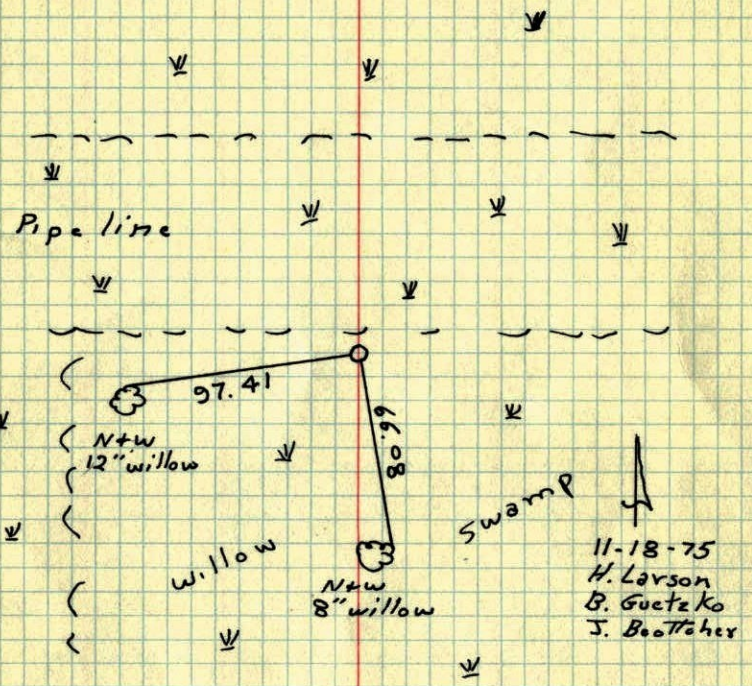

TEMPERATURE CORRECTED AND HORIZONTALLY TAPED MEASUREMENTS

ROLAND W. ANDERSON
COUNTY SURVEYOR
ANOKA COUNTY, MINNESOTA

NE Cor. Sec. 36 T32 R23

Set red+white iron pipe from area resurvey. I.P. up 3.5'±

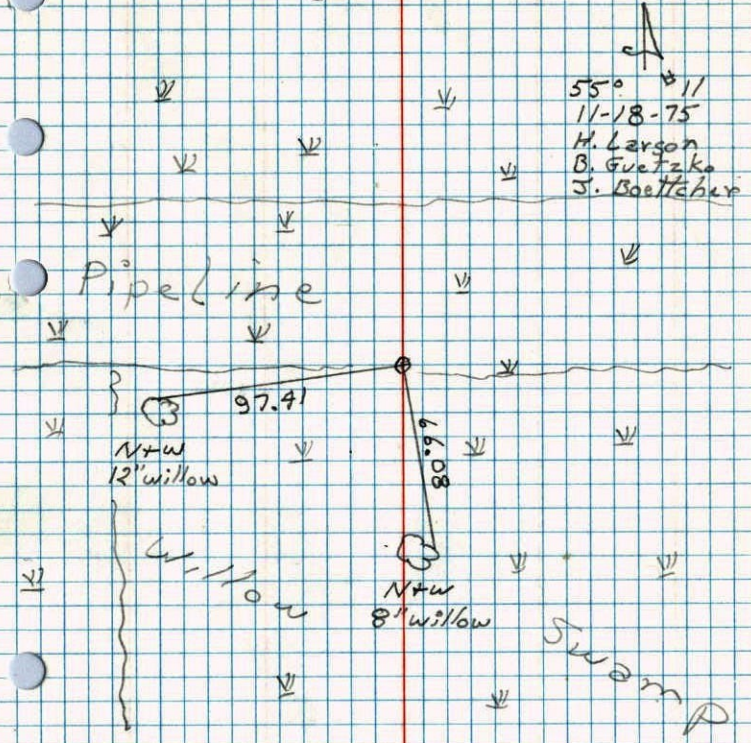

ROLAND W. ANDERSON
COUNTY SURVEYOR
ANOKA COUNTY, MINNESOTA